PART OF THE SE 1/4, SEC. 19, T.7N., R.1W., S.L.B. & M.

PLEASANT VIEW HEIGHTS NO. 1

TAXING UNIT: 11

IN PLEASANT VIEW CITY SCALE 1" = 60'

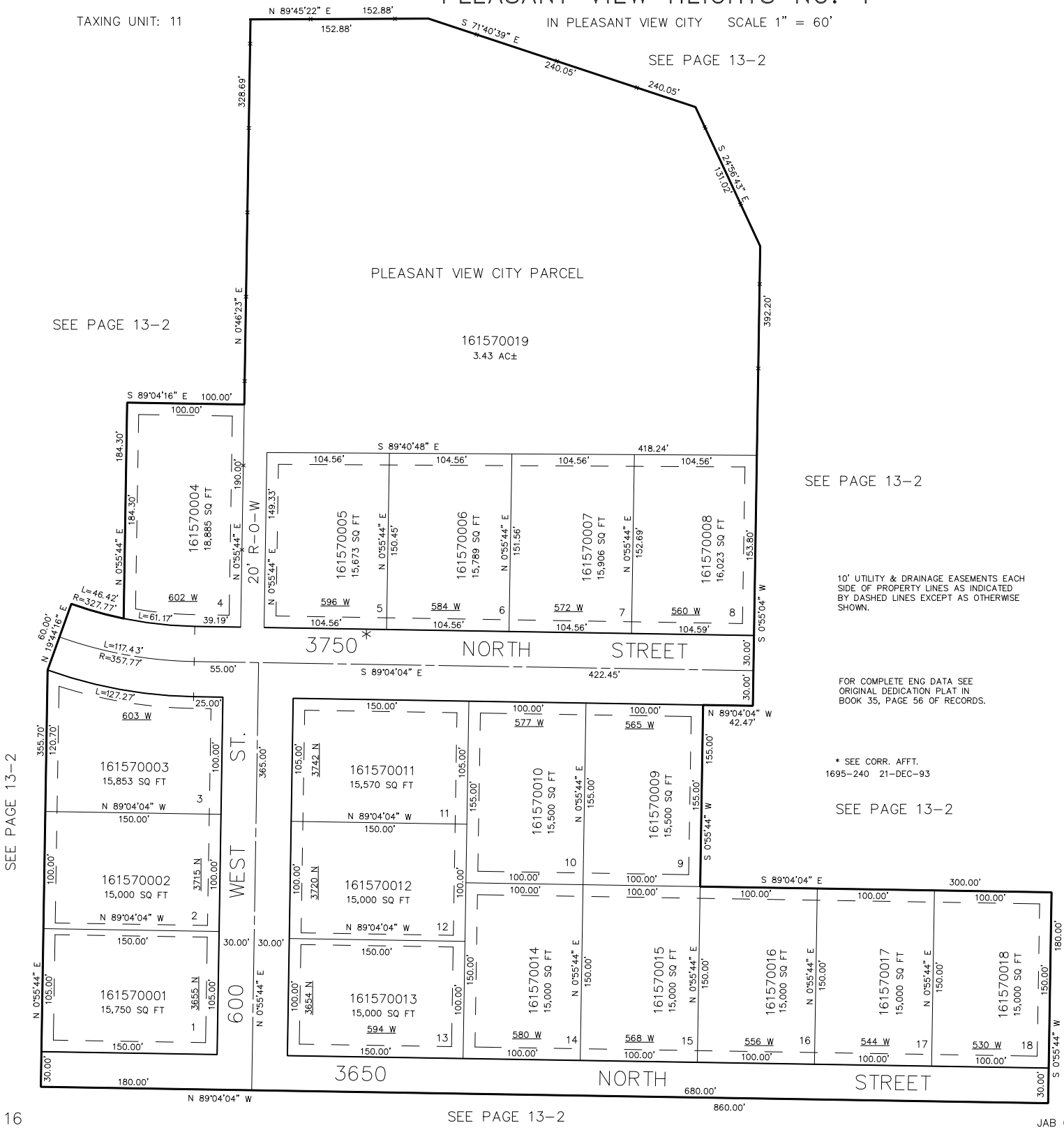

SEE PAGE 13-2

JAB 05-93